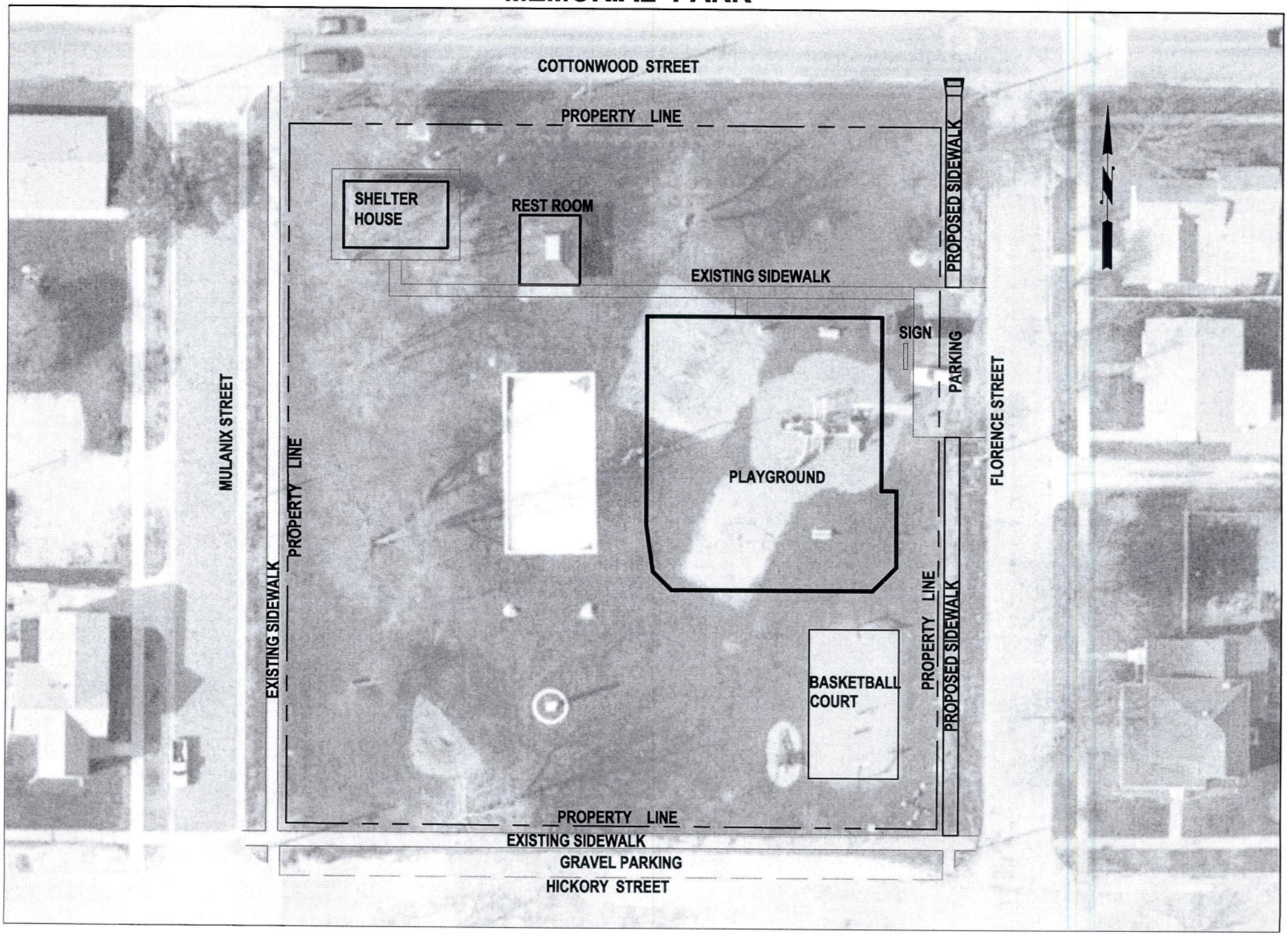MEMORIAL PARK