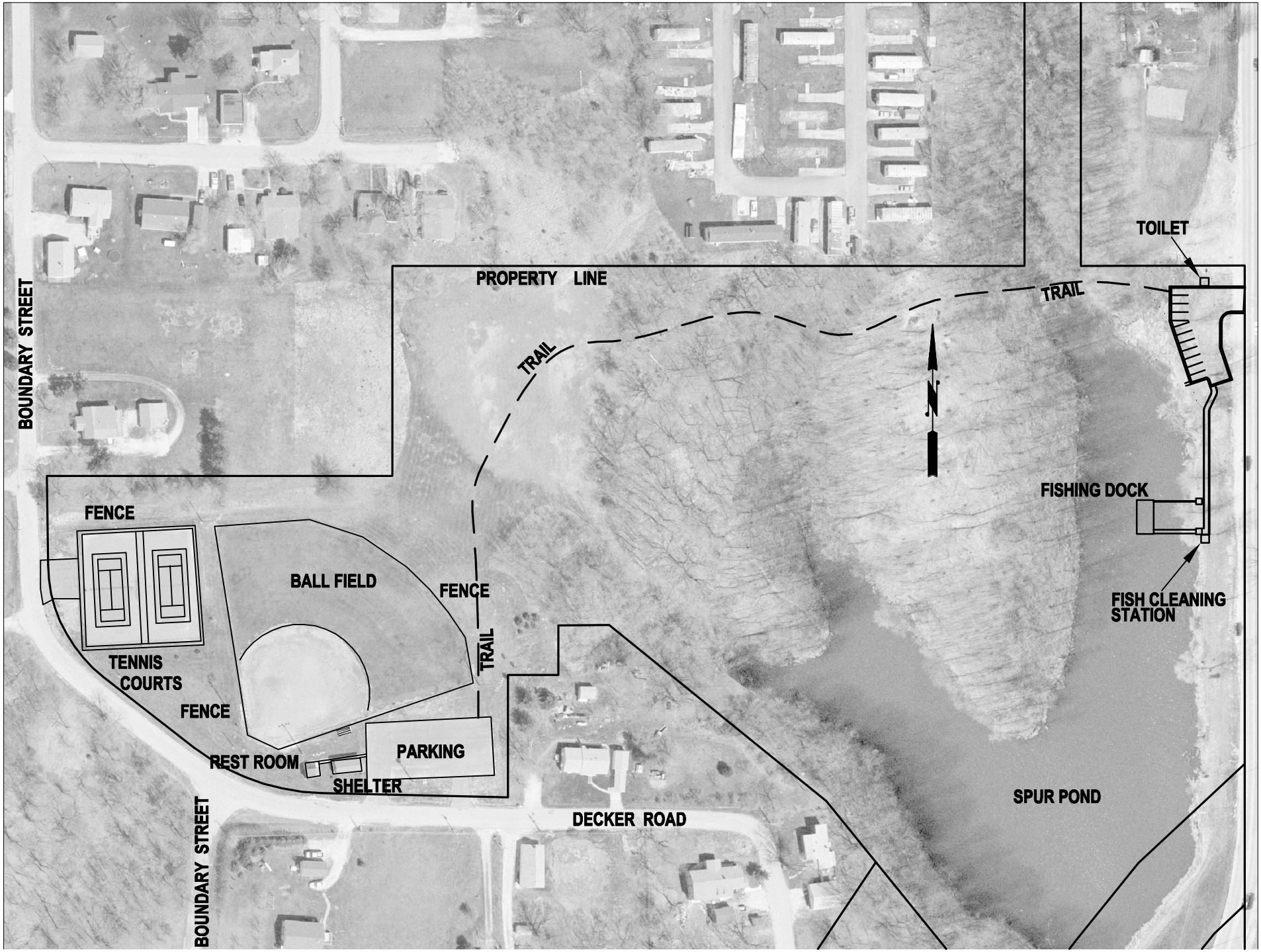PATRYLA PARK AND SPUR POND