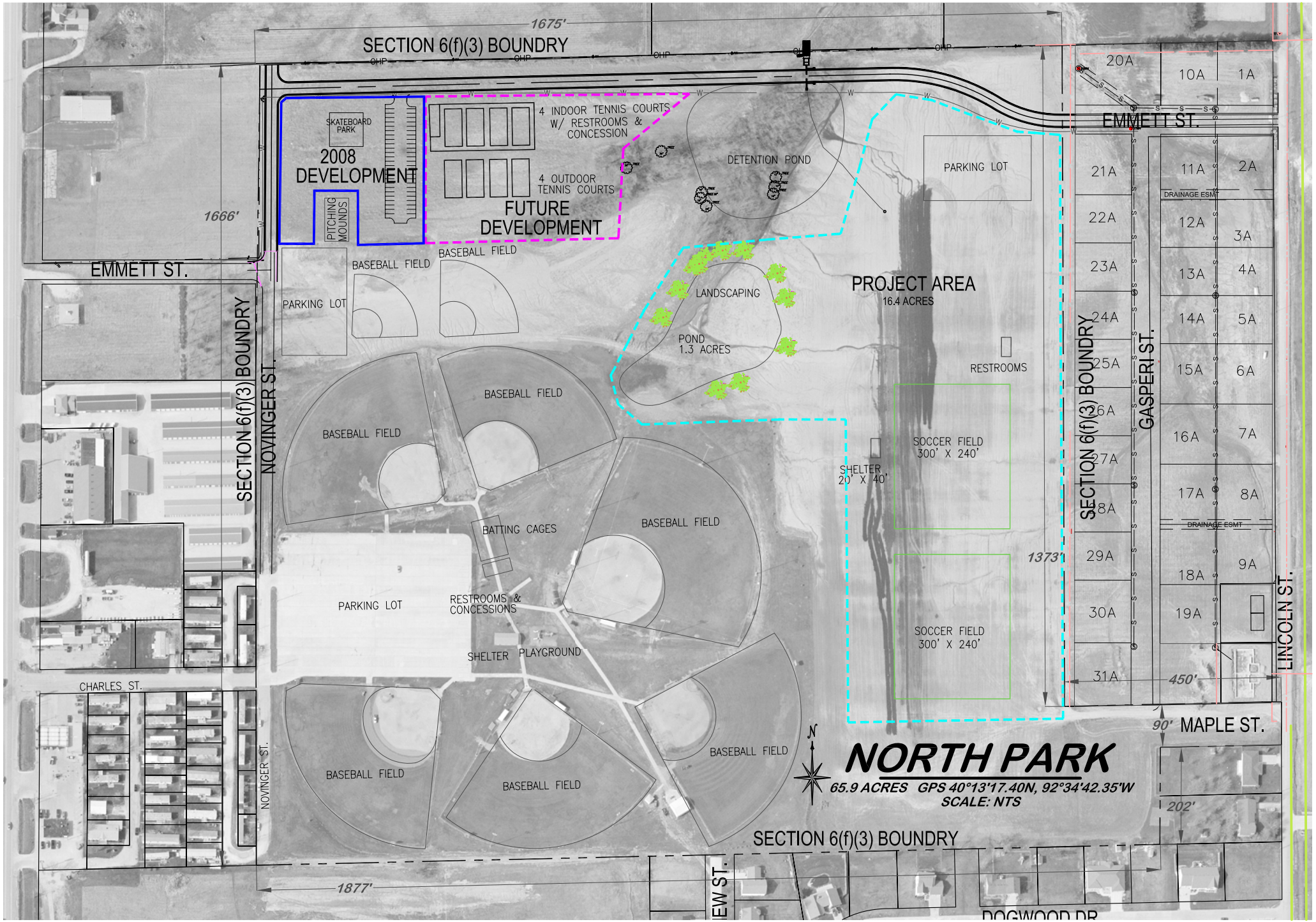
NORTH PARK
65.9 ACRES GPS 40°13'17.40N, 92°34'42.35'W
SCALE: NTS
N
SECTION 6(f)(3) BOUNDRY
1675'
1666'
1373'
450'
90'
202'
1877'
EMMETT ST.
MAPLE ST.
LINCOLN ST.
GASPERI ST.
NOVINGER ST.
CHARLES ST.
DOGWOOD DR.
SKATEBOARD PARK
2008 DEVELOPMENT
PITCHING MOUNDS
4 INDOOR TENNIS COURTS W/ RESTROOMS & CONCESSION
4 OUTDOOR TENNIS COURTS
FUTURE DEVELOPMENT
DETENTION POND
PARKING LOT
BASEBALL FIELD
LANDSCAPING
POND 1.3 ACRES
PROJECT AREA
16.4 ACRES
RESTROOMS
SOCCER FIELD 300' X 240'
SHELTER 20' X 40'
BATTING CAGES
RESTROOMS & CONCESSIONS
SHELTER
PLAYGROUND
DRAINAGE ESMT
20A
10A
1A
21A
11A
2A
22A
12A
3A
23A
13A
4A
24A
14A
5A
25A
15A
6A
26A
16A
7A
27A
17A
8A
28A
29A
18A
9A
30A
19A
31A